

# Z-Order

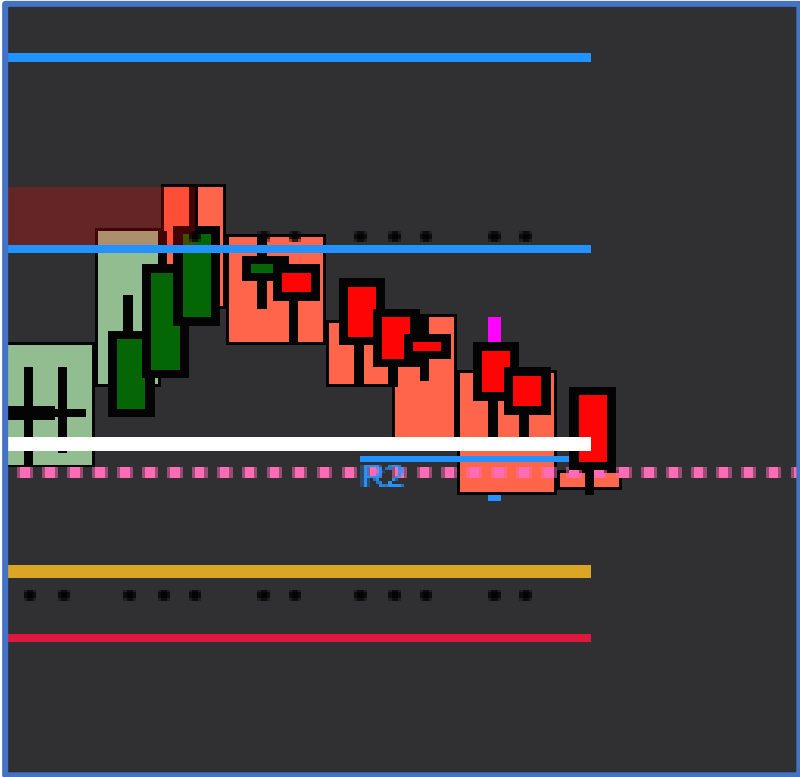

You can determine if price bars, indicators and other chart objects are drawn on top or behind each other using the Z-order. Please click a chart object once so it is selected. Hold the Shift key and scroll your mouse wheel. This will change the Z-order of the object so you can plot it as you like.

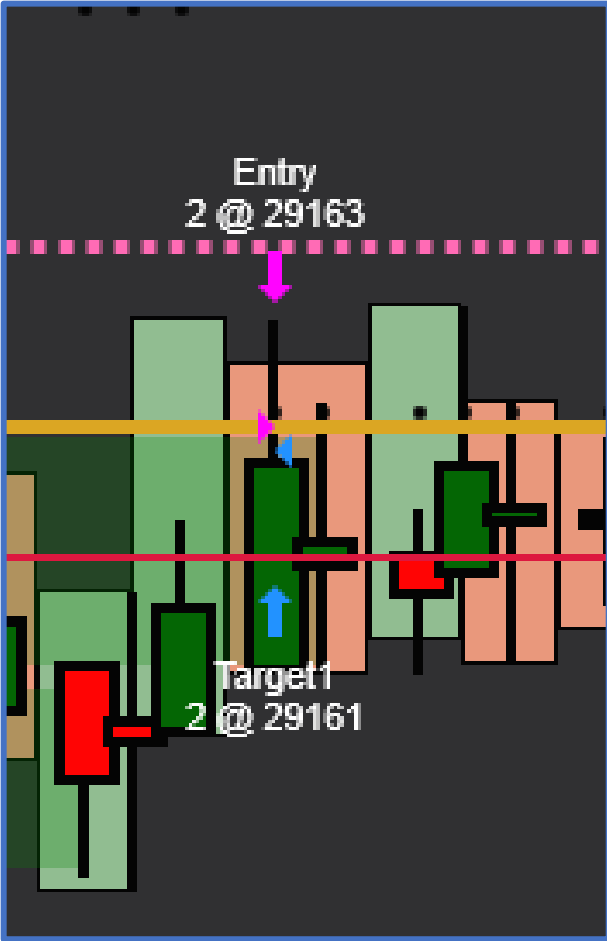



Which “PRICE ACTION”  
has  
**INTENTION???**

You **MUST** learn to be  
**PREDICTIVE.**



Supply and Demand Zones plot and price goes into consolidation mode.

Barrier to Barrier Algo trades that were parked before European Open?

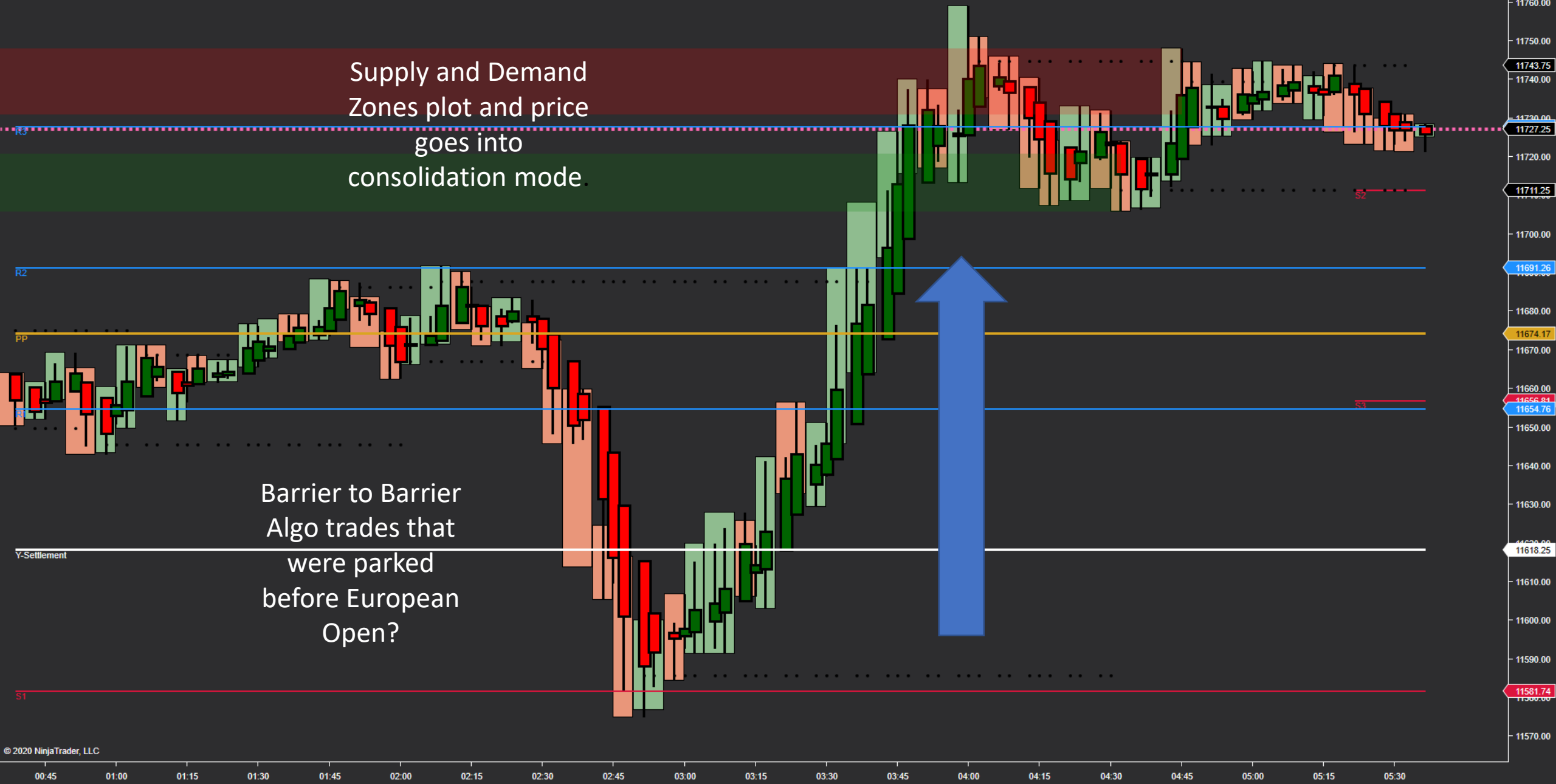

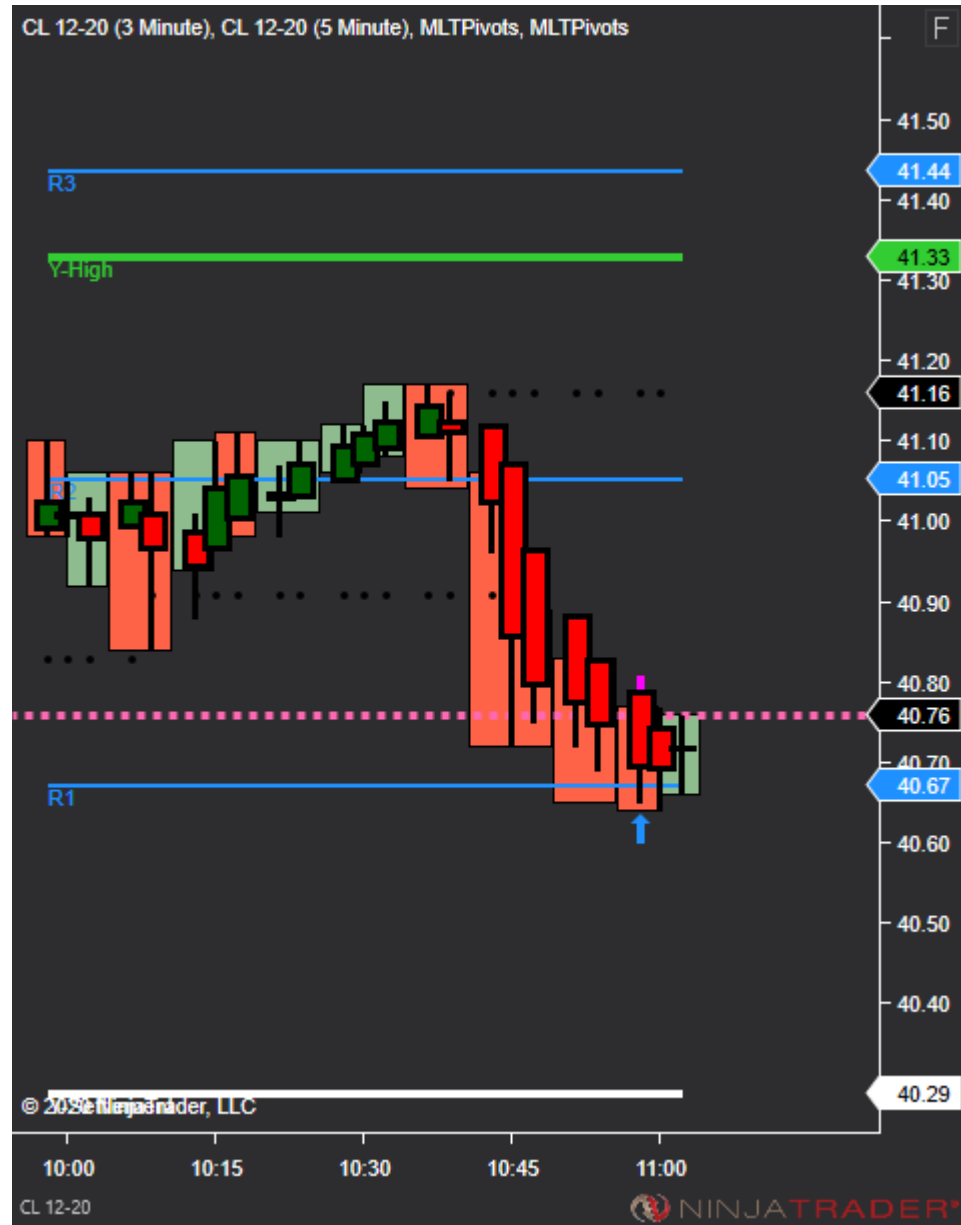
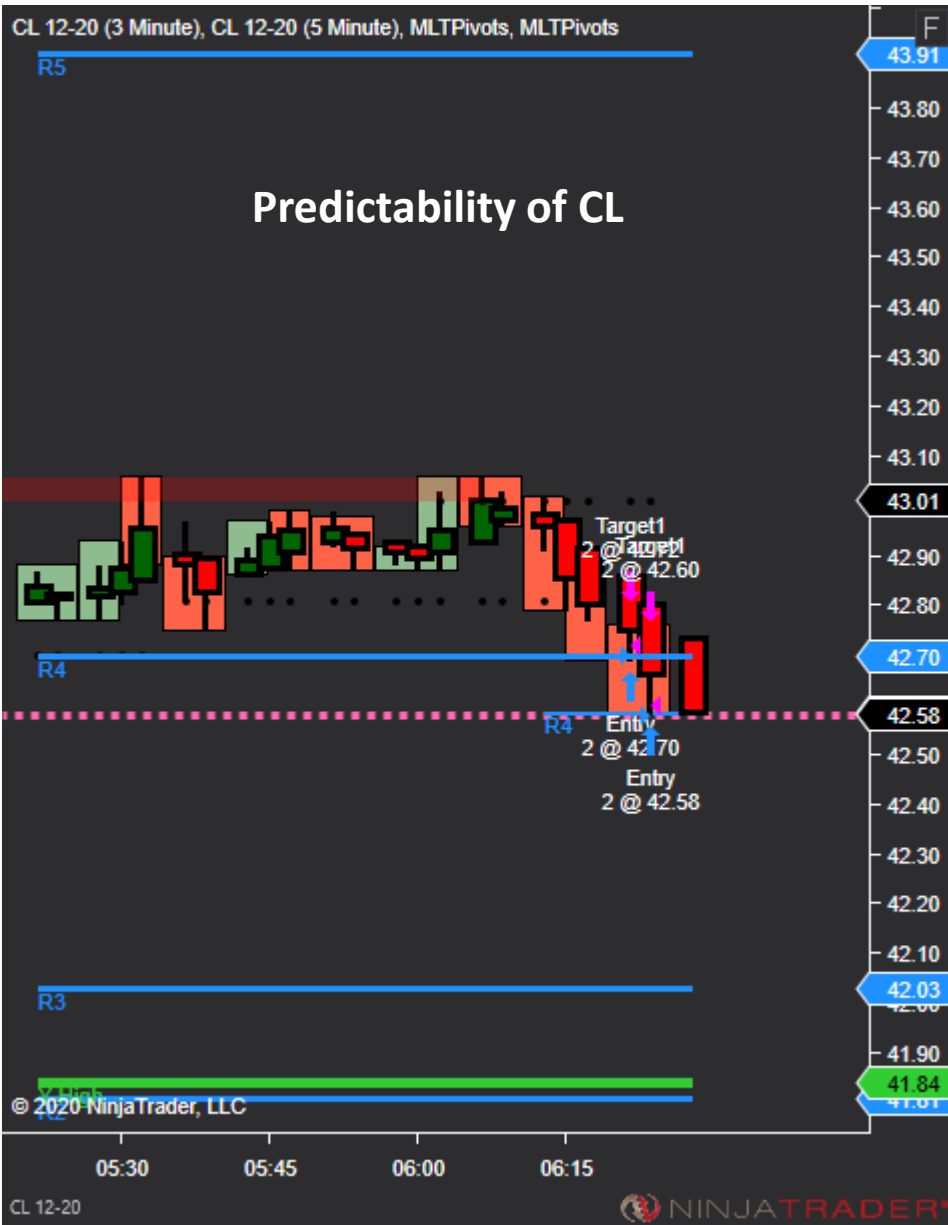



My FAVORITE Micro Contract – MGC.  
Can you tell why??

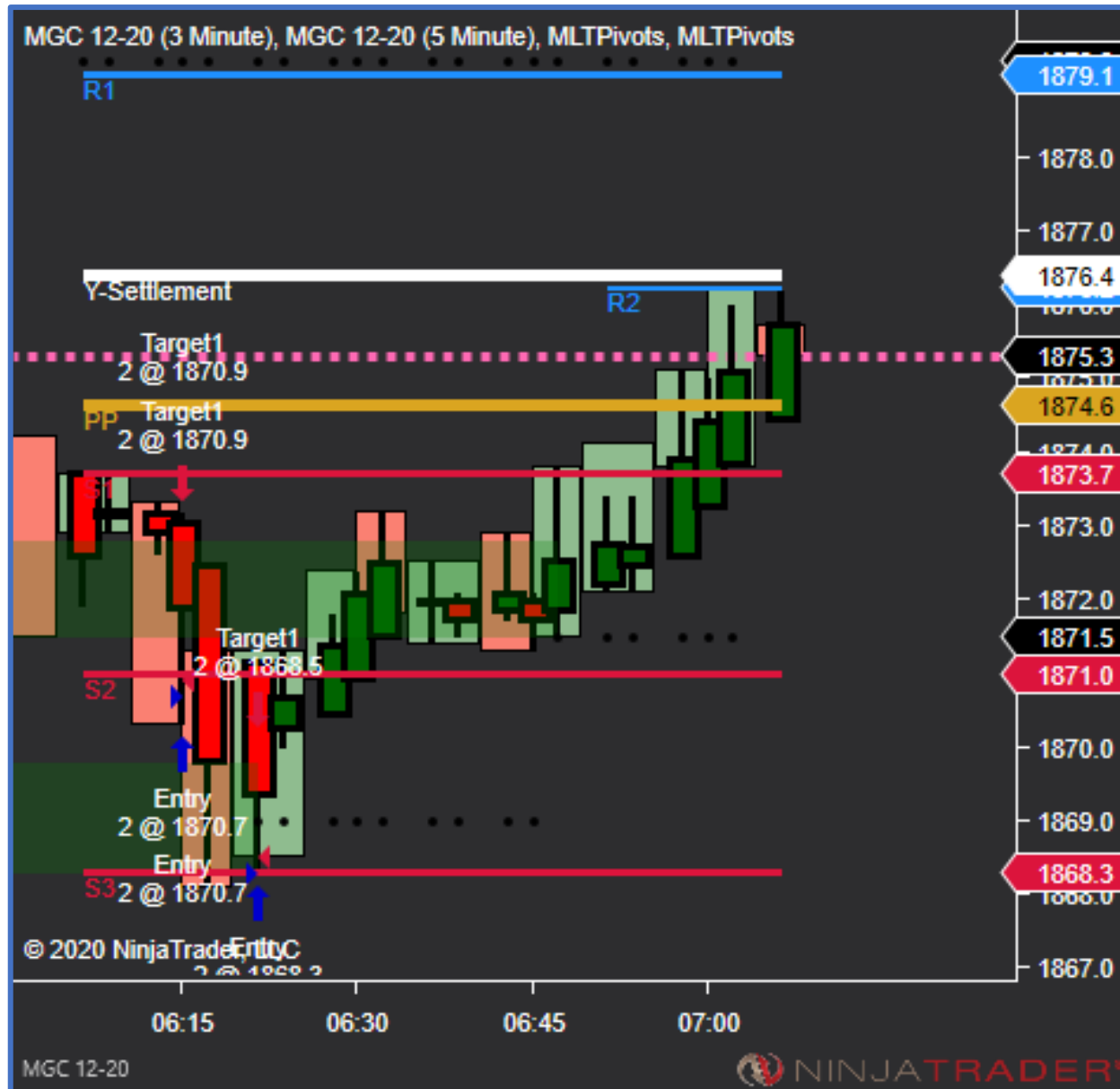

Did I “walk away” as price started consolidating and miss two excellent bounce entries? What might have told me to park an order/s before walking away?

Do you like trades that fill so fast you only hear “target filled?”

Choose your favorite MICRO and focus on the “PERSONALITY” of this instrument. When does it travel “barrier to barrier” most consistently? What is the max “spike” you need to consider for your stop?

Trade Performance			
Performance	All trades	Long trades	Short trades
Total net profit	\$436.50	\$338.50	\$98.00
Gross profit	\$436.50	\$338.50	\$98.00
Gross loss	\$0.00	\$0.00	\$0.00
Commission	\$0.00	\$0.00	\$0.00
Profit factor	99.00	99.00	99.00
Max. drawdown	\$0.00	\$0.00	\$0.00
Sharpe ratio	3.17	3.15	3.09
Sortino ratio	1.00	1.00	1.00
Ulcer index	0.00	0.00	0.00
Probability	0.00%	0.00%	0.00%
Start date	11/10/2020		
End date	11/12/2020		
Total # of trades	52	34	18
Percent profitable	100.00%	100.00%	100.00%
# of winning trades	52	34	18
# of losing trades	0	0	0
# of even trades	0	0	0
Avg. trade	\$8.39	\$9.96	\$5.44
Avg. winning trade	\$8.39	\$9.96	\$5.44
Avg. losing trade	\$0.00	\$0.00	\$0.00
Ratio avg. win / avg. loss	8.39	9.96	5.44
Max. consec. winners	52	34	18
Max. consec. losers	0	0	0
Largest winning trade	\$40.00	\$40.00	\$40.00
Largest losing trade	\$0.00	\$0.00	\$0.00
Avg. # of trades per day	25.11	16.42	8.69
Avg. time in market	0.18 min	0.11 min	0.32 min
Profit per month	\$4,437.75	\$3,441.42	\$996.33



**Market activity very unpredictable Sunday evening and Monday all day due to impact of Presidential Election. Pay attention! Know when to walk away.**

**Tuesday, Wednesday and this morning summary to the left. When the market is “trading” is the Bounce Strategy effective??**



**YES...price WILL at times  
bounce off previous day pivots  
especially pre- market!!**

**Are YOU paying  
ATTENTION??**







Trade	Instrument	Strategy	Market	Qty	Entry price	Exit price	Entry time	Exit time	Profit	Cum.	MAE
1	MGC 12-20	2-2-60	Long	2	1876.4	1876.6	11/11/2020 5:19	11/11/2020 5:19	\$4.00	\$4.00	\$4.00
2	MGC 12-20	2-2-60	Long	2	1874.6	1874.8	11/11/2020 5:32	11/11/2020 5:32	\$4.00	\$8.00	\$4.00
3	MGC 12-20	2-2-60	Long	2	1873.7	1873.9	11/11/2020 6:00	11/11/2020 6:00	\$4.00	\$12.00	\$4.00
4	MYM 12-20	2-2-60	Long	2	29508	29510	11/11/2020 6:00	11/11/2020 6:01	\$2.00	\$14.00	\$2.00
5	MGC 12-20	2-2-60	Long	2	1870.7	1870.9	11/11/2020 6:14	11/11/2020 6:14	\$4.00	\$18.00	\$0.00
6	MGC 12-20	2-2-60	Long	2	1870.7	1870.9	11/11/2020 6:14	11/11/2020 6:14	\$4.00	\$22.00	\$0.00
7	CL 12-20	2-2-60	Long	2	42.70	42.72	11/11/2020 6:19	11/11/2020 6:19	\$40.00	\$62.00	\$20.00
8	MGC 12-20	2-2-60	Long	2	1868.3	1868.5	11/11/2020 6:19	11/11/2020 6:19	\$4.00	\$66.00	\$0.00
9	MES 12-20	2-2-60	Short	2	3572.00	3571.75	11/11/2020 6:20	11/11/2020 6:21	\$2.50	\$68.50	\$7.50
10	CL 12-20	2-2-60	Long	2	42.58	42.60	11/11/2020 6:23	11/11/2020 6:23	\$40.00	\$108.50	\$20.00
11	RTY 12-20	2-2-60	Short	2	1744.6	1744.4	11/11/2020 6:29	11/11/2020 6:29	\$20.00	\$128.50	\$20.00
12	RTY 12-20	2-2-60	Short	1	1744.7	1744.6	11/11/2020 6:38	11/11/2020 6:38	\$5.00	\$133.50	\$30.00
13	RTY 12-20	2-2-60	Short	1	1744.7	1744.6	11/11/2020 6:38	11/11/2020 6:38	\$5.00	\$138.50	\$30.00
14	MGC 12-20	2-2-60	Short	2	1876.4	1876.2	11/11/2020 7:07	11/11/2020 7:07	\$4.00	\$142.50	\$12.00
15	MGC 12-20	2-2-60	Long	2	1871.0	1871.2	11/11/2020 7:15	11/11/2020 7:15	\$4.00	\$146.50	\$0.00
16	MES 12-20	2-2-60	Short	2	3572.00	3571.50	11/11/2020 7:23	11/11/2020 7:23	\$5.00	\$151.50	\$7.50
17	MGC 12-20	2-2-60	Long	2	1868.3	1868.5	11/11/2020 8:00	11/11/2020 8:00	\$4.00	\$155.50	\$4.00
18	MGC 12-20	2-2-60	Long	2	1870.9	1871.1	11/11/2020 8:12	11/11/2020 8:12	\$4.00	\$159.50	\$2.00
19	MGC 12-20	2-2-60	Long	2	1863.3	1863.5	11/11/2020 8:39	11/11/2020 8:39	\$4.00	\$163.50	\$10.00
20	MYM 12-20	2-2-60	Long	1	29486	29488	11/11/2020 8:41	11/11/2020 8:41	\$1.00	\$164.50	\$0.00
21	MYM 12-20	2-2-60	Long	1	29486	29488	11/11/2020 8:41	11/11/2020 8:41	\$1.00	\$165.50	\$1.00
22	MGC 12-20	2-2-60	Long	2	1859.0	1859.2	11/11/2020 8:44	11/11/2020 8:44	\$4.00	\$169.50	\$0.00
23	MNQ 12-20	2-2-60	Long	2	11727.75	11728.25	11/11/2020 8:49	11/11/2020 8:49	\$2.00	\$171.50	\$7.00
24	RTY 12-20	2-2-60	Long	2	1739.4	1739.6	11/11/2020 8:55	11/11/2020 8:55	\$20.00	\$191.50	\$10.00
25	MES 12-20	2-2-60	Long	2	3562.75	3563.25	11/11/2020 9:07	11/11/2020 9:08	\$5.00	\$196.50	\$7.50
26	MYM 12-20	2-2-60	Long	2	29389	29391	11/11/2020 9:35	11/11/2020 9:35	\$2.00	\$198.50	\$2.00
27	CL 12-20	2-2-60	Long	2	42.03	42.05	11/11/2020 11:39	11/11/2020 11:40	\$40.00	\$238.50	\$40.00
28	CL 12-20	2-2-60	Long	2	41.84	41.86	11/11/2020 13:10	11/11/2020 13:11	\$40.00	\$278.50	\$20.00

Can **YOU** learn  
to use the  
“**BOUNCE**”  
Strategy??

Remember:  
Only the MLT  
Pivot Algorithm  
has ever given  
me the results  
this consistent!

Not every  
trading day is full  
of winners!



Trade	Instrument	Strategy	Market	Qty	Entry	Exit	Entry time	Exit time	Profit	Cum.	MAE
1	CL 12-20	2-2-60	Short	2	41.36	41.34	11/12/2020 4:48	11/12/2020 4:48	\$40.00	\$40.00	\$20.00
2	MYM 12-20	2-2-60	Short	2	29163	29161	11/12/2020 4:48	11/12/2020 4:49	\$2.00	\$42.00	\$9.00
3	MGC 12-20	2-2-60	Long	2	1865.9	1866.1	11/12/2020 5:31	11/12/2020 5:31	\$4.00	\$46.00	\$2.00
4	MGC 12-20	2-2-60	Short	1	1871.0	1870.8	11/12/2020 6:25	11/12/2020 6:25	\$2.00	\$48.00	\$2.00
5	MGC 12-20	2-2-60	Short	1	1871.0	1870.8	11/12/2020 6:25	11/12/2020 6:25	\$2.00	\$50.00	\$2.00

Parked Entries this morning while setting up the workspace for our Chart Room Broadcast.

I love premarket trading because I am an “early to bed early to rise” individual.

**WHO ARE YOU??**



A very wise man, Emerson, said that whenever a true theory appears it will be its own evidence. Its test is that it will explain the phenomena of life. I am convinced we have that true theory for this theory we give you here that your consciousness is the only reality and that the particular state of consciousness in which you abide is the sole cause of the phenomena of your life cannot be shaken. I ask you to test it, even if the test is motivated by the determination to disprove it. I will ask you to try it, for I know you will not disprove it. That this wonderful consciousness of yours is the ultimate reality, and you are free to choose the state into which you will go. But most of us have chosen, but unwisely. Not a thing is wrong with the state; the state is all right but it's giving effect to it that makes it either right or wrong as far as we are concerned.

So if you now know the world you would see had you achieved your aim, then that is the world you must begin to see in the mind's eye. And if in time that state becomes an objective fact, then the theory as you see was not made to fit it; it formed itself by a careful observation of these facts. So if I could repeat that time and time again, and each time by moving this permanent "I" into the desired state and let it occupy that state long enough to make it natural, at the moment of naturalness the state becomes visibly objective to them, then we have a true theory. For it does explain the phenomena of life.

**Risk Disclosure:**

Futures and Forex trading contains substantial risk and is not for every investor. An investor could potentially lose all or more than the initial investment. Risk capital is money that can be lost without jeopardizing ones' financial security or lifestyle. Only risk capital should be used for trading and only those with sufficient risk capital should consider trading. Past performance is not necessarily indicative of future results.

**Hypothetical Performance Disclosure:**

Hypothetical performance results have many inherent limitations, some of which are described below. No representation is being made that any account will, or is likely to, achieve profits or losses similar to those shown; in fact, there are frequently sharp differences between hypothetical performance results and the actual results subsequently achieved by any particular trading program. One of the limitations of hypothetical performance results is that they are generally prepared with the benefit of hindsight. In addition, hypothetical trading does not involve financial risk, and no hypothetical trading record can completely account for the impact of financial risk of actual trading. For example, the ability to withstand losses or to adhere to a particular trading program in spite of trading losses are material points which can also adversely affect actual trading results. There are numerous other factors related to the markets in general or to the implementation of any specific trading program which cannot be fully accounted for in the preparation of hypothetical performance results and all which can adversely affect trading results.